

Ruakaka Hearing

Ecology Presentation

Sarah Flynn, Tanya Cook, Lee Shapiro &
Stephen Fuller



S. Flynn

Ecology overview



This plan has been prepared by Boffa Miskell Limited on the specific instructions of our Client. It is solely for our Client's use in accordance with the agreed scope of work. Any use or reliance by a third party is at that party's own risk. Where information has been supplied by the Client or obtained from other external sources, it has been assumed that it is accurate. No liability or responsibility is accepted by Boffa Miskell Limited for any errors or omissions to the extent that they arise from inaccurate information provided by the Client or any external source.

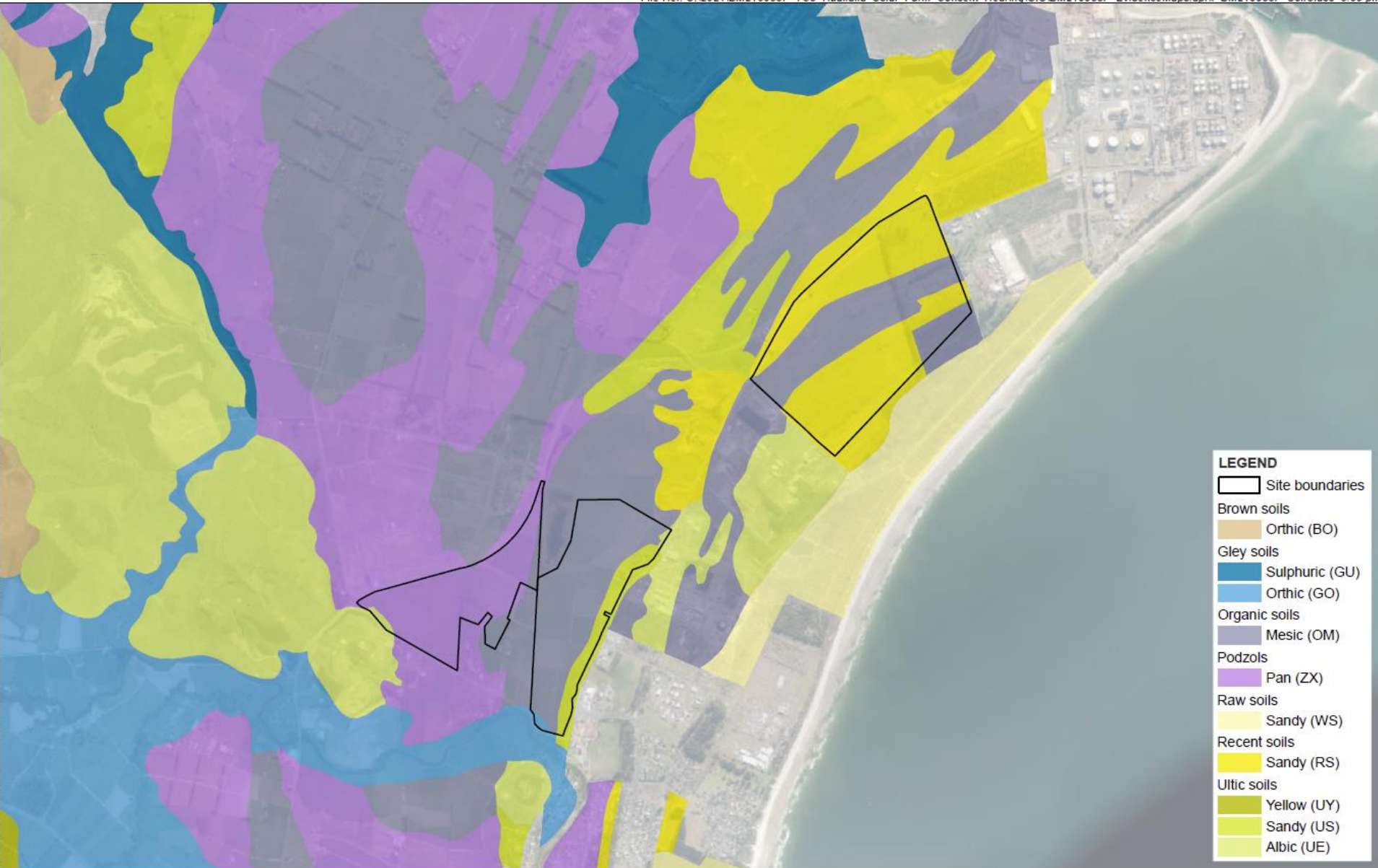

LEGEND

- Site boundaries
- Brown soils**
- Orthic (BO)
- Gley soils**
- Sulphuric (GU)
- Orthic (GO)
- Organic soils**
- Mesic (OM)
- Podzols**
- Pan (ZX)
- Raw soils**
- Sandy (WS)
- Recent soils**
- Sandy (RS)
- Ultic soils**
- Yellow (UY)
- Sandy (US)
- Albic (UE)

Figure 6



- LEGEND**
- Consented BESS area
 - Site boundary
 - Drainage channels
 - Significant vegetation and habitats
- Wetlands**
- Exotic dominated
 - Indigenous dominated
 - Open water pond
- Individual trees**
- Exotic
- Vegetation**
- Kānuka dominated shrubland
 - Exotic scrub
 - Exotic shelterbelts and hedgerows
 - Exotic grassland
 - Riparian vegetation
 - Residential gardens



Figure 7

- LEGEND**
- Site boundary
 - Drainage channels
- Wetlands**
- Exotic dominated
 - Indigenous dominated
 - Open water pond
- Individual trees**
- Exotic
 - Native
- Vegetation**
- Dead exotic hedgerow
 - Exotic shelterbelt and hedgerows
 - Exotic scrub
 - Native scrub
 - Residential gardens
 - Exotic grassland

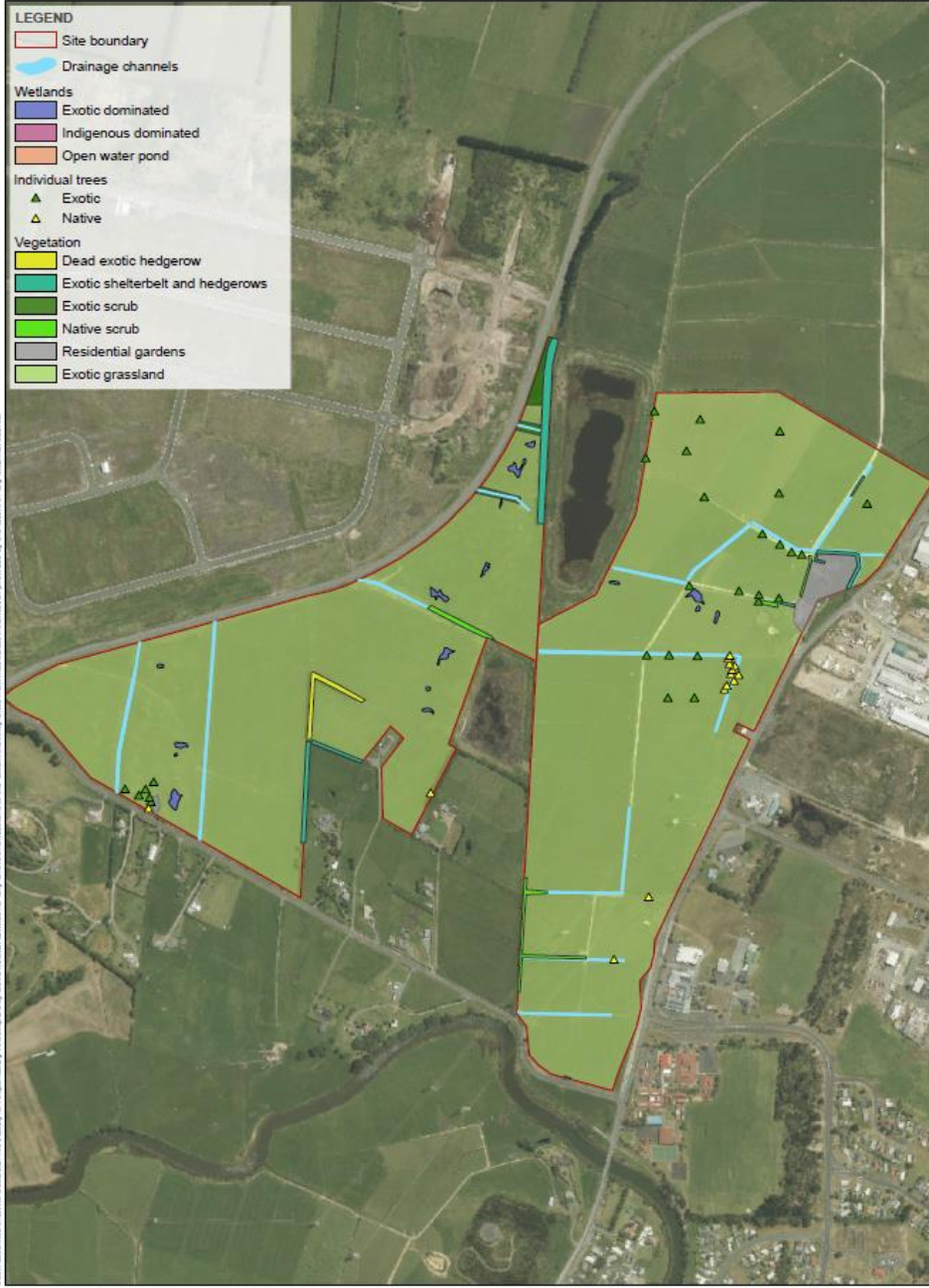

Figure 8

This plan has been prepared by Boffa Miskell Limited on the specific instructions of our Client. It is solely for our Client's use in accordance with the agreed scope of work. Any use or reliance by a third party is at their party's own risk. Where information has been supplied by the Client or obtained from other external sources, it has been assumed to be accurate. No liability or responsibility is accepted by Boffa Miskell Limited for any errors or omissions in the information provided by the Client or any external source.

This plan has been prepared by Boffa Miskell Limited on the specific instructions of our Client. It is solely for our Client's use in accordance with the agreed scope of work. Any use or reliance by a third party is at their party's own risk. Where information has been supplied by the Client or obtained from other external sources, it has been assumed to be accurate. No liability or responsibility is accepted by Boffa Miskell Limited for any errors or omissions in the information provided by the Client or any external source.

Kānuka shrubland and forest



Indigenous wetland



Indigenous wetlands



Exotic dominated wetland



Wetland condition



Open water wetland





Wetland
restoration

Ruakaka
Dunelands
SNA

Kanuka
Shrubland

This plan has been prepared by Littoralis in accordance with the specifications of the Client. It is made for Client's use only and is not to be used for any other purpose. The Client is responsible for the accuracy of the information provided. The Client is advised that the information is for general information only and is not to be used for any other purpose. The Client is advised that the information is for general information only and is not to be used for any other purpose.

File Ref: BA2100004_Site1_Restoration



9.1 ha wetland on Site 1B/1C

Figure 9

INDICATIVE WETLAND CONCEPT



11.73 ha wetland on Site 3



T. Cook

Wetland delineation



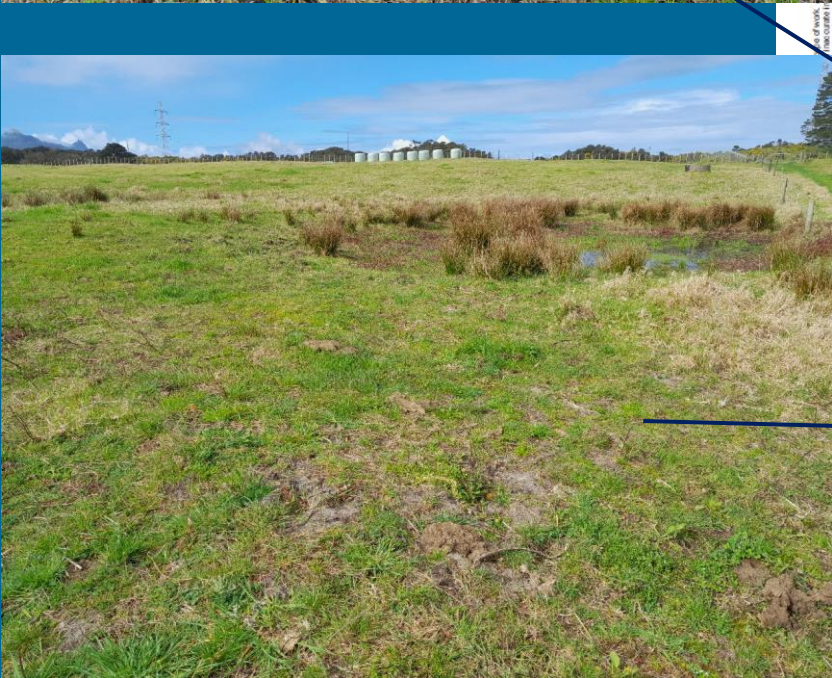
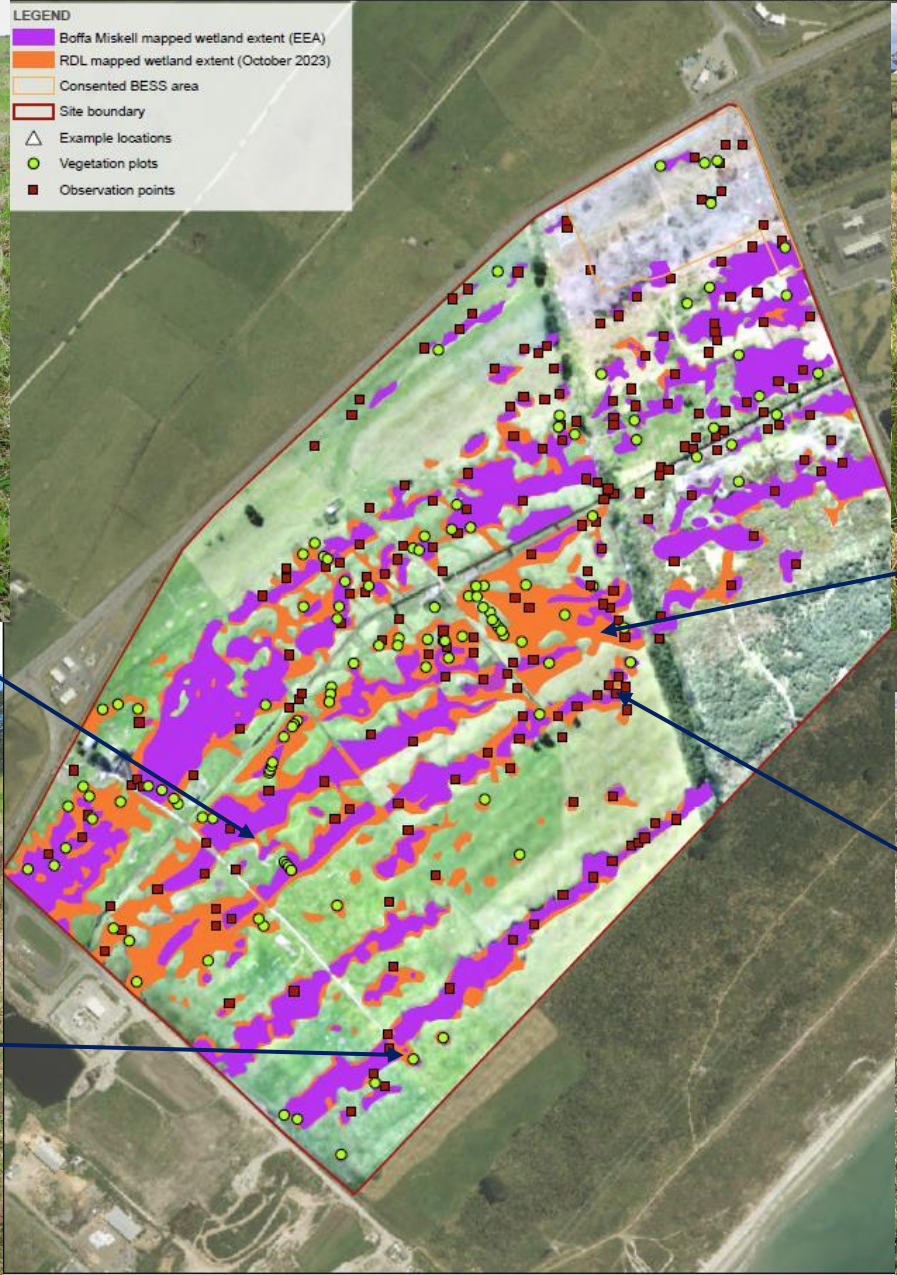

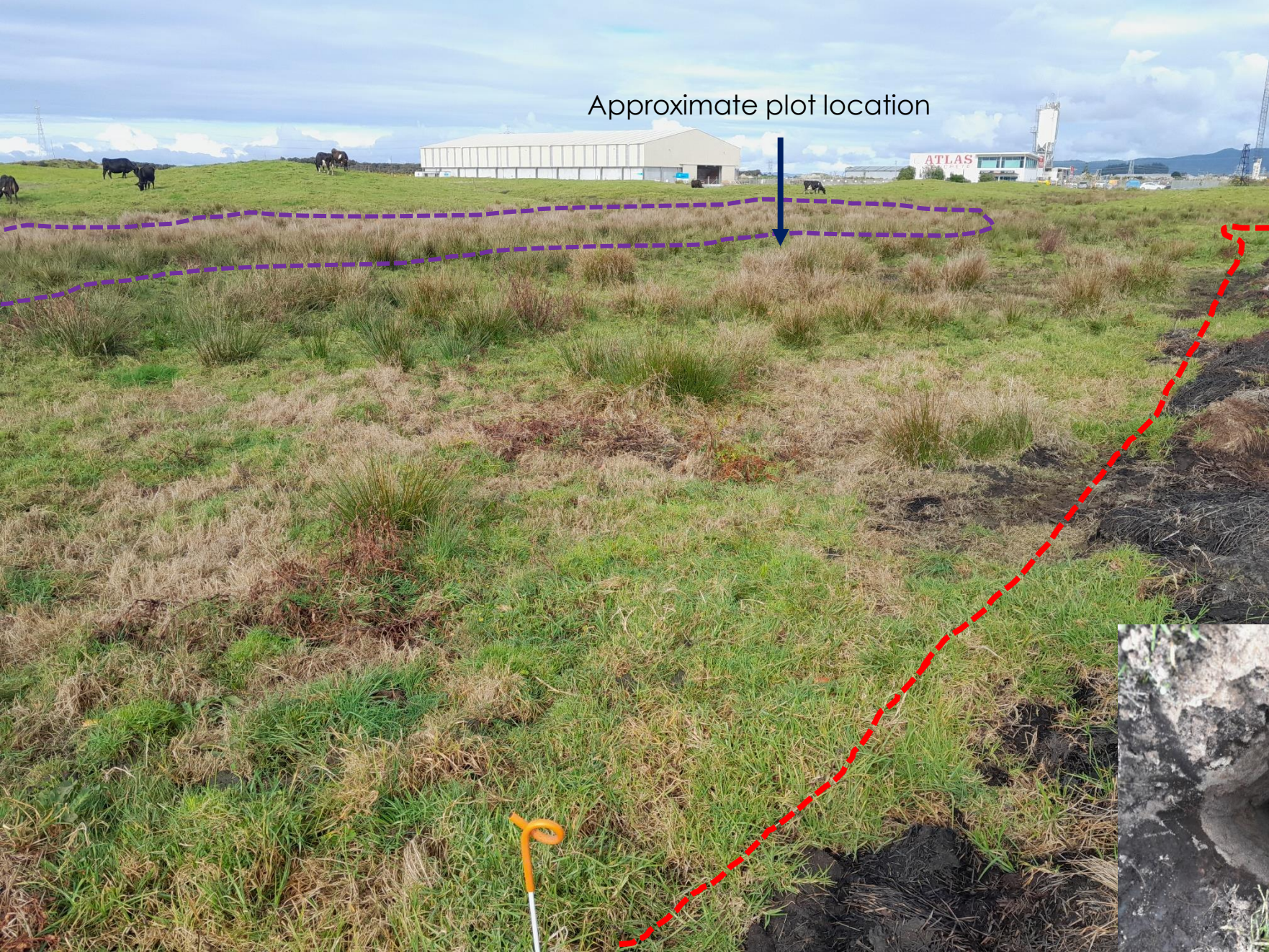

Photographs taken in Site 1C, 1 Aug 2024



L. Shapiro

Avifauna values



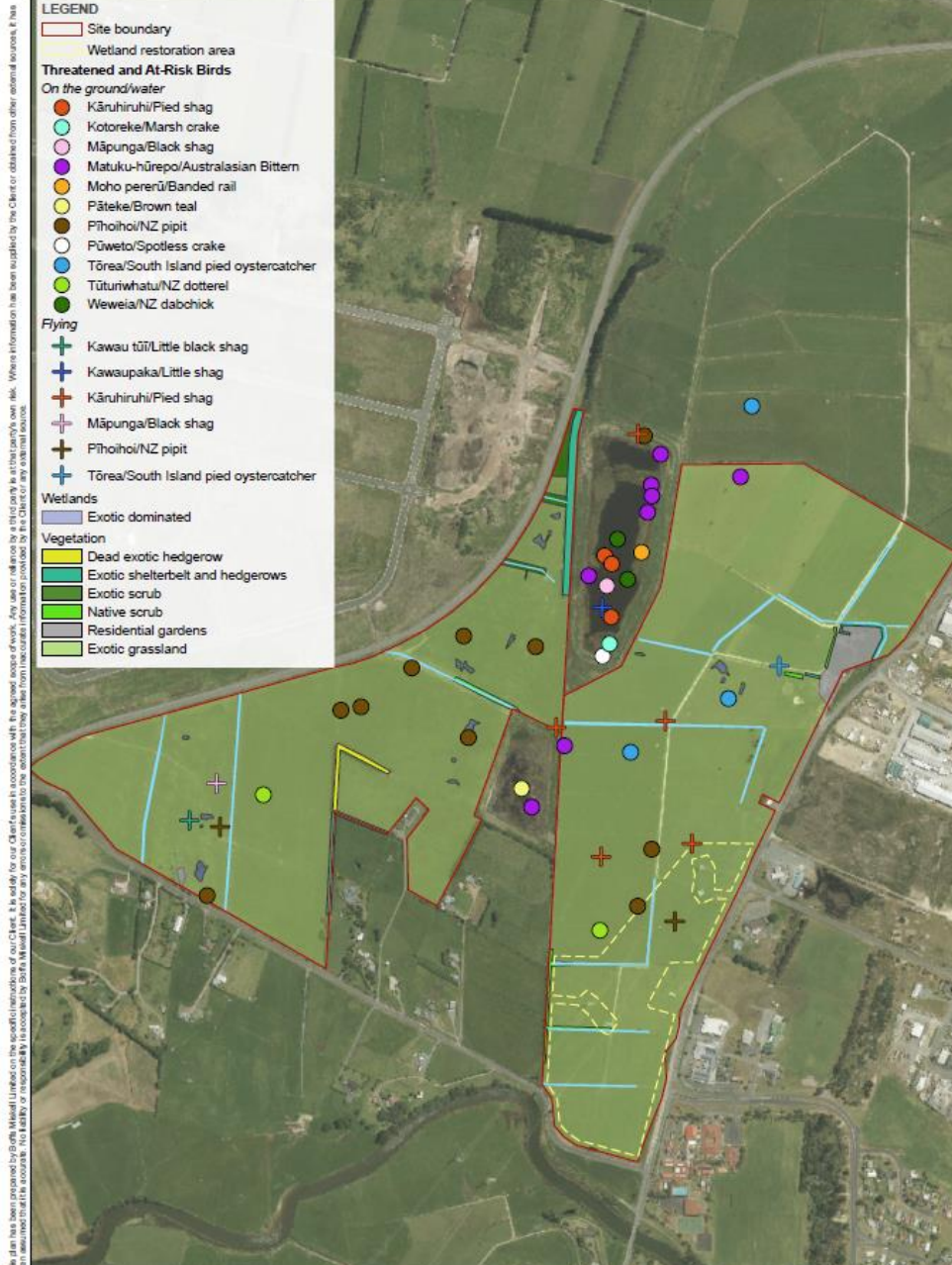
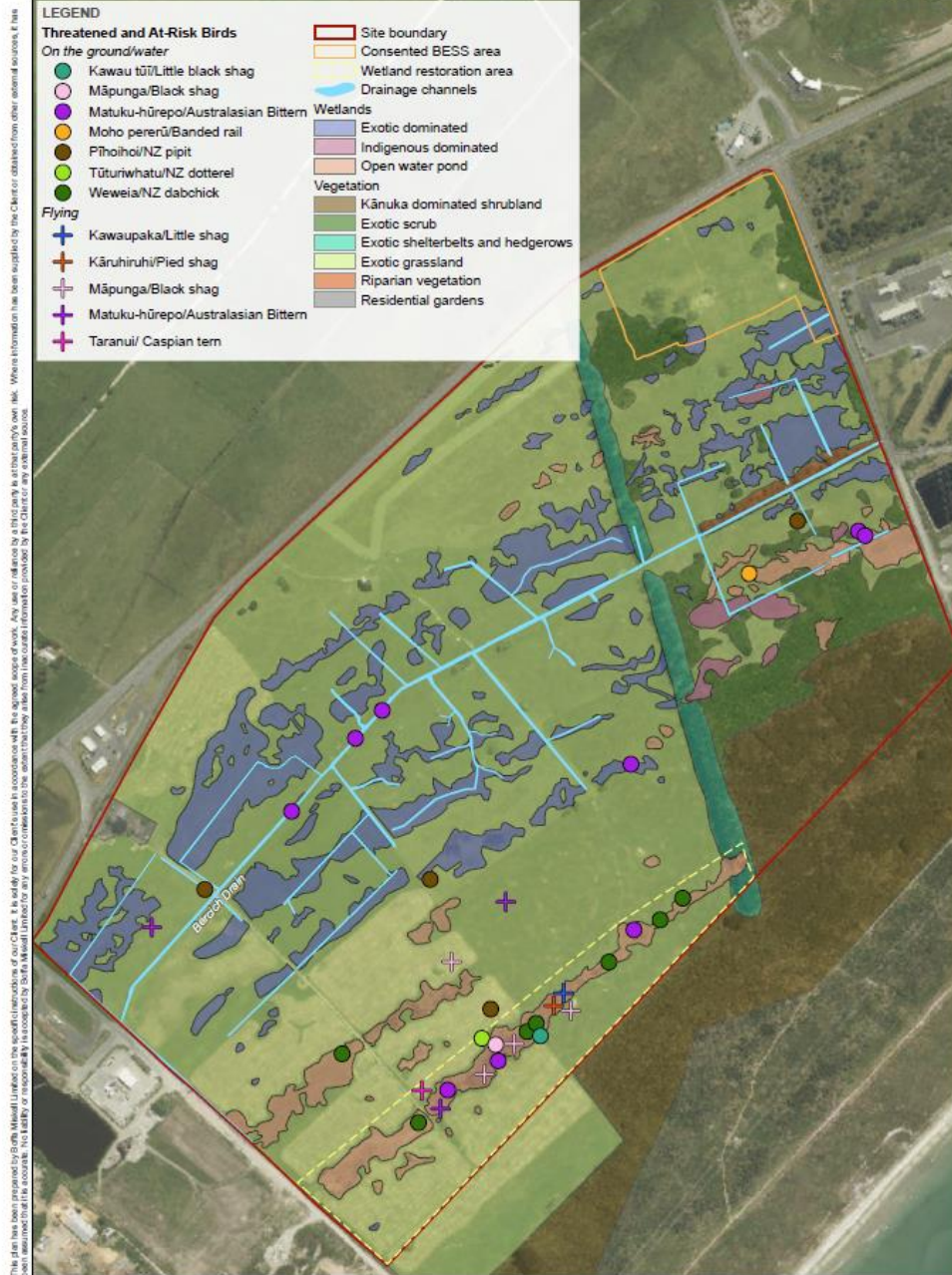

This plan has been prepared by Boffa Miskell Limited on the specific instructions of our Client. It is solely for our Client's use in accordance with the agreed scope of work. Any use or reliance by a third party is at that party's own risk. Where information has been supplied by the Client or obtained from other external sources, it has been assumed to be accurate. No liability or responsibility is accepted by Boffa Miskell Limited for any errors or omissions in the information provided by the Client or any external source.

This plan has been prepared by Boffa Miskell Limited on the specific instructions of our Client. It is solely for our Client's use in accordance with the agreed scope of work. Any use or reliance by a third party is at that party's own risk. Where information has been supplied by the Client or obtained from other external sources, it has been assumed to be accurate. No liability or responsibility is accepted by Boffa Miskell Limited for any errors or omissions in the information provided by the Client or any external source.



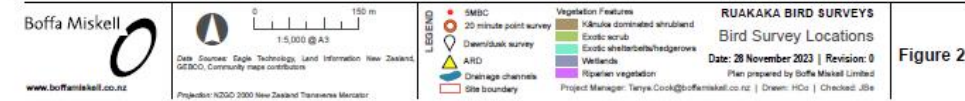

Figure 2



Figure 3

S. Fuller

Constructed Wetlands - Examples

Mackays to Peka Peka Peka

From "Fuller 2018: Wetland Construction on the SH1 Realignment, Kapiti Expressway. Prepared for the National Wetland Restoration Symposium, 2018".



Site 1. Raumati Wetland & OSA
(Offset Storage Area)
4.8 ha





Photo - September 2015





Photo - April 2016



Photo - November 2016





Photo 10 Apr 2017

Site 2. Drain 7 and OSA 2A & 3 11ha





Photo - September 2015





Photo - July 2016





Photo - November 2016





Photo - April-2017



Site 3. Otaihanga Trident

6.7 ha





Photo - September 2015





Photo - April 2016





Photo - May-2017

Planting, salvage & natural recovery



Mass planting



Photo – November 2016



Photo – September 2018



Getting ponds right



Photo – October 2020



Ephemeral wetlands





Stuckenia pectinata



Ferns and herbs



Raupo



Isolepis & turf plants

Natural Arrivals



Other Biodiversity Values



Weeds



Constructed Wetlands

Stormwater Pond at Ruakaka –pre- construction (2002) and post construction (2012)



Stormwater Pond at Ruakaka –pre construction (2002)

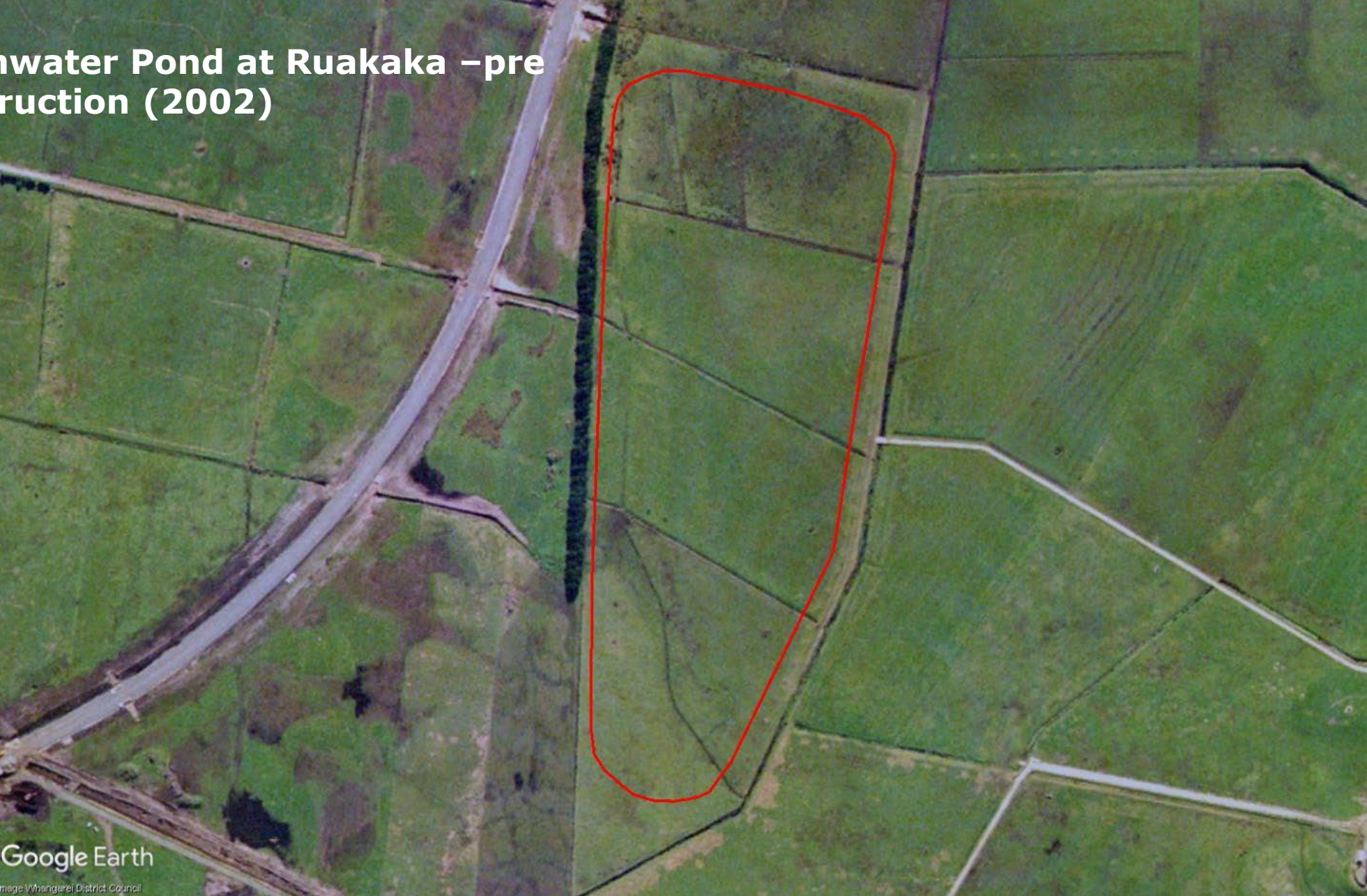

Google Earth

Image Whangarei District Council



Stormwater Pond at Ruakaka –post construction (2012)



Google Earth

Image © 2024 Maxar Technologies



costello
Cook | Costello
Civil, Structural and Natural Resources Engineers
Norfolk House, 2 Norfolk Street, Whangarei
P 64 9 438 8029 F 64 9 430 4252 E cost@costello.co.nz

**NORTH HOLDINGS LTD
PORT MARSDEN HIGHWAY, SECTION 42 BLK VII, RUAKAKA SD
MODIFIED WETLAND CONCEPT PLAN**

SURVEYED	DESIGNED	DATE	SHEET
SB	SB		1
DRAWN	SB		SERIES WLD
CHECKED		DATE	SCALE
APPROVED		11/08/11	1:2000
CADD FILE: 10372-sb-wetland-concept-100811		PLANT DATE	REF 10372
			ORIG. SIZE A3

THIS PLAN IS THE PROPERTY OF COOK | COSTELLO LTD AND SHALL NOT BE USED OR REPRODUCED WITHOUT THE WRITTEN AUTHORITY OF COOK | COSTELLO LTD.

LEGEND

- INLET ZONE
- SHALLOW MARSH VEGETATION
- MARSH VEGETATION
- DEEP MARSH VEGETATION
- OPEN WATER

FIGURE 1: LONG SECTION SCHEMATIC REPRESENTATION OF WASTEWATER TREATMENT COMPONENT OF CONSTRUCTED WETLAND

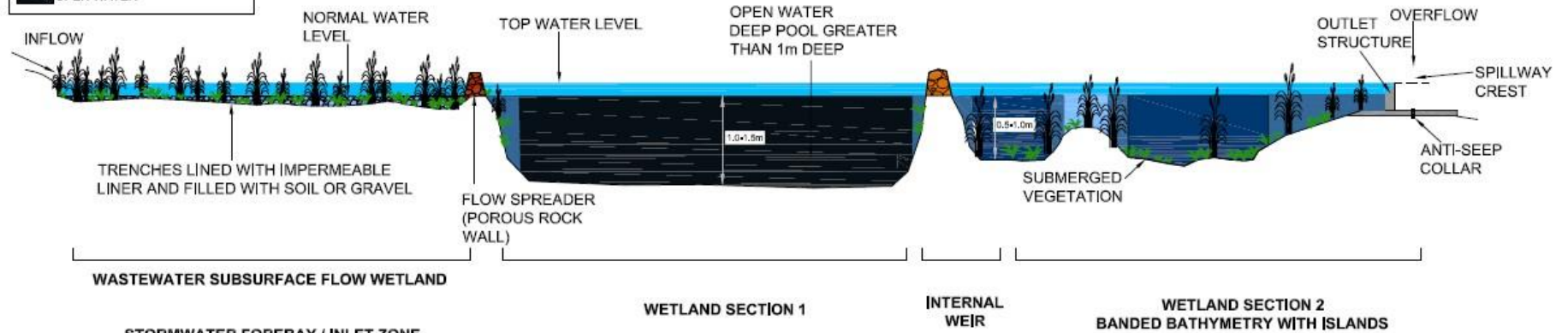
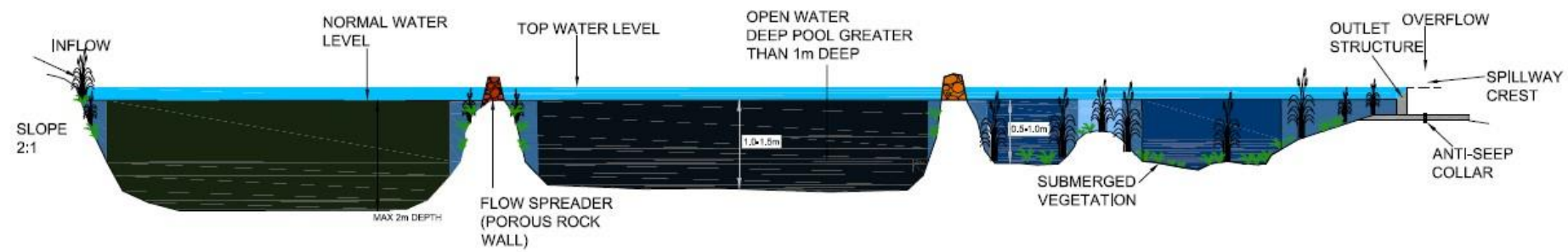

FIGURE 2: LONG SECTION SCHEMATIC REPRESENTATION OF STORMWATER TREATMENT COMPONENT OF CONSTRUCTED WETLAND



SOURCE: CONSTRUCTED WETLAND SYSTEMS • DESIGN GUIDELINES FOR DEVELOPERS (MELBOURNE WATER) 2005

Consulting Engineers
cook | costello
 Civil, Structural & Natural Resource Engineers
 Norfolk House, 2 Norfolk Street, Whangarei
 P 64 9 438 9529 F 64 9 430 4282 E ccd@cooco.co.nz

CLIENT

NORTH HOLDINGS LIMITED
 PORT MARSDEN HIGHWAY, SECTION 42, BLK VII RUAKAKA SD
 LONG SECTION SCHEMATIC OF WETLAND

THIS DESIGN AND DRAWING IS COPYRIGHT OF COOK COSTELLO LTD AND SHALL NOT BE USED OR REPRODUCED WITHOUT WRITTEN AUTHORITY

SURVEYED	REVISION	DATE	SHEET
DESIGNED AT			5
DRAWN SB			
CHECKED AT			SERIES WLD
APPROVED	DATE	SCALE	REF 10372
	11/08/11	NTS	
CAD FILE	10372-et-ls schematic-100811	PLOT DATE	ORIG, SIZE A3



A wide-angle photograph of a stormwater pond at Ruakaka. The pond is a large, irregularly shaped body of water surrounded by dense, tall reeds and grasses. In the foreground, there is a grassy bank with some fallen branches. The background shows a flat landscape with a few trees and utility poles under a cloudy sky.

Stormwater Pond at Ruakaka (Taken 19 June 2024)





Stormwater Pond at Ruakaka (Taken 19 June 2024)